



# REGIONAL TRAINING & EXERCISE PROGRAM



## Annual Report January 2013 - December 2013







# REGIONAL TRAINING & EXERCISE PROGRAM



## Table of Contents

<b>Regional Training &amp; Exercise Program Overview.....</b>	<b>1</b>
<b>Key Achievements .....</b>	<b>2</b>
Training & Exercise Staffing.....	2
Office & Equipment .....	3
Regional Training & Exercise Website ( <a href="http://www.bauasitep.org">www.bauasitep.org</a> ) .....	3
Training Providers .....	3
Training Activities .....	3
Consortium Training .....	3
Multi-Year Training & Exercise Plan Update .....	4
Regional Overhead Planning Team .....	4
Post Exercise Reporting.....	4
Periodic Reports.....	4
Training & Exercise Monthly Meetings .....	4
Budget.....	5
<b>Training Summary .....</b>	<b>7</b>
<b>Exercise Summary .....</b>	<b>11</b>
Urban Shield 2013 .....	11
Golden Guardian 2013 .....	13
<b>Completed Training (January 2013 - December 2013).....</b>	<b>14</b>





## REGIONAL TRAINING & EXERCISE PROGRAM



### Regional Training & Exercise Program Overview

On July 15, 2011, the 2010 MOU between the Alameda County Sheriff's Office (ACSO) and the San Francisco Bay Area UASI (UASI) was finalized, officially establishing the commencement of the Bay Area UASI Regional Training & Exercise Program managed by the Alameda County Sheriff's Office.

The Alameda County Sheriff's Office provides and manages a sustainable regional training and exercise program for the Bay Area UASI program, serving multi-disciplines including; Law Enforcement, Fire, EMS, Public Health and Emergency Management.

Published reports and guidelines such as those prepared by State and Federal Agencies, as well as the Multi-Year Training and Exercise Plan, the Risk Assessment Capability (RAC) Report, and other documents specifically prepared for the Approval Authority, were utilized in the development of the Regional Training & Exercise Program. All plans, guidance documents and training shall conform with, and are consistent with, the California Incident Command System (ICS), Standardized Emergency Management System (SEMS), National Incident Management System (NIMS), the National Infrastructure Protection Plan (NIPP), and the National Response Framework (NRF).

**Goals:** The Training and Exercise Planning Workgroup Members engage in a fair, open, and transparent process throughout the planning, vetting and implementation phases. The Workgroup makes certain that products and services rendered are: equitably and geographically distributed; are at reasonable cost(s) (including Instructor Rates); meet the regional training needs and gaps; while ensuring fair market competition for its vendors.

**Vision:** To promote, encourage and provide training and exercise opportunities for our emergency response workforce, ensuring our workforce is maintained in a state of readiness and competency for all communities within the 12 County Bay Area UASI Region.

**Mission:** Utilizing the Regional Training & Exercise Program's Multi-Year Training and Exercise Plan, the Alameda County Sheriff's Office, on behalf of the Bay Area UASI Program, will promote equitable and geographical distribution of Training and Exercise Funds amongst various agencies and disciplines within the 12 County UASI Region.



# REGIONAL TRAINING & EXERCISE PROGRAM



## Key Achievements

### Training & Exercise Staffing

The Regional Training & Exercise Program has maintained full staffing levels since January 2013. Prior to January 2013, one Training/Exercise Planner position was left vacant to allow Oakland to provide a staff member to fill the position. In September 2013, the vacant position was filled when the City of Oakland hired Eric Shanks to work with the Regional Training & Exercise Program. Kelly Seitz worked with the Regional Training & Exercise Program as a Training & Exercise Planner until his contract expired in late 2013. Brian Ballard was assigned to the Regional Training & Exercise Program as a Training & Exercise Planner to assist with Maritime and EOD courses and regional exercises. Julie Linney worked with the Regional Training and Exercise Program to assist with the Regional Catastrophic Preparedness Grant Program (RCPGP) training and exercises until the RCPGP grant funding was depleted in late 2013 and then she returned to her regular assignment at the Santa Clara County Fire Department.

The positions and personnel assigned to the Regional Training & Exercise Program are as follows:

**“UASI Regional Training and Exercise Program Staff”**

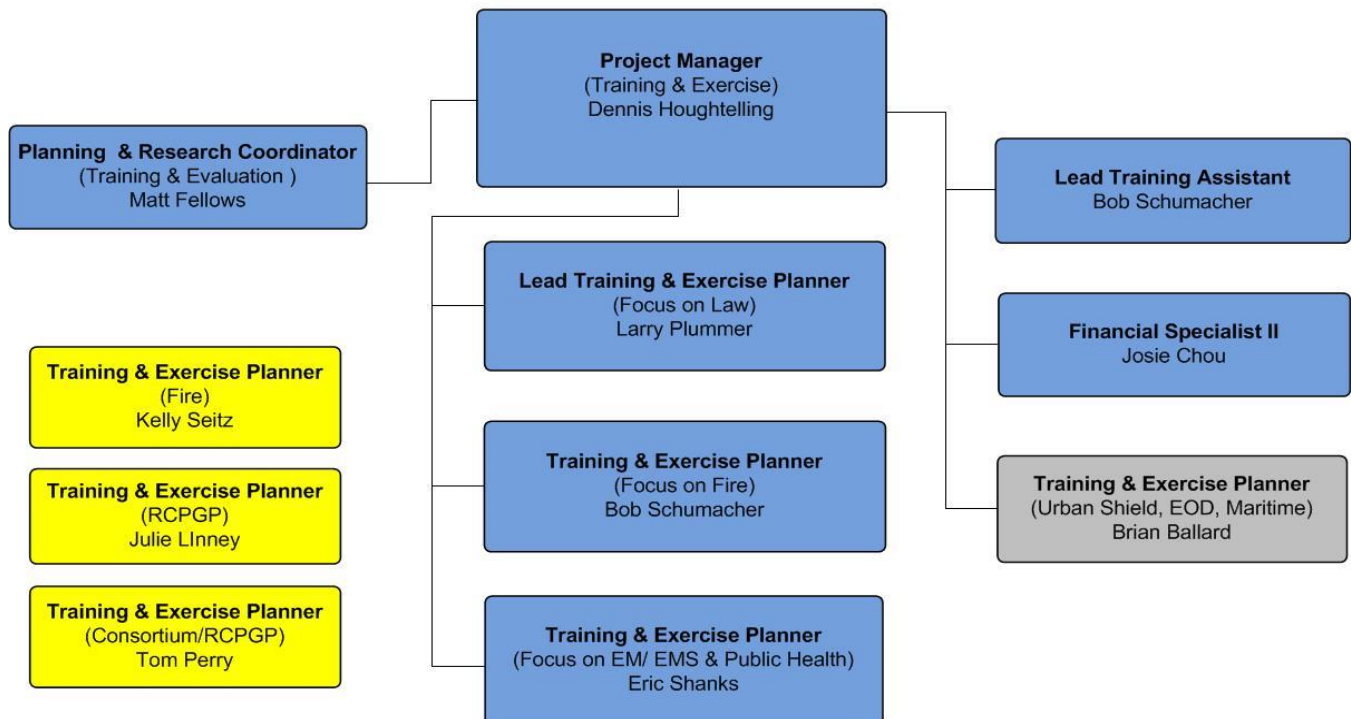

## Office & Equipment

The Regional Training & Exercise Program is located at the Alameda County Sheriff's Office Regional Training Center, 6289 Madigan Road, Classroom G, Dublin, CA 94568.

## Regional Training & Exercise Website ([www.bauasitep.org](http://www.bauasitep.org))

In 2013, The Regional Training & Exercise Program Planning & Research Coordinator redesigned the websites for both desktop and mobile devices. The Regional Training & Exercise Program's websites allow regional stakeholders to create a user account, view and register for available courses, submit course proposals for the workgroup vetting process and receive emailed course announcements and reminders. The website has allowed users from all areas of the Bay Area UASI region to have an equal and fair opportunity to receive the training courses offered by the Regional Training & Exercise Program and has been extremely successful in distributing information regarding course availability. By December 2013, over 8,300 stakeholders from throughout the region have created user accounts and have access to training opportunities. The website also allows the Training & Exercise Program staff to access up to date statistics and monitor ongoing progress.

## Training Providers

The Regional Training & Exercise Program currently has an "Indefinite Delivery/Indefinite Quantity" procurement process, which established a pre-approved training provider list to assist in with the process of acquiring and reimbursing training providers. The current process will expire at the end of December 2014. In preparation, the Regional Training & Exercise Program will initiate another RFP process, which will take approximately seven months to complete. The RFP process will be initiated in March 2014 with an estimated completion date of December 2014.

## Training Activities

The Training & Exercise Planners continuously work with regional stakeholders to procure and calendar training courses throughout the Bay Area UASI region. The Training & Exercise Planners obtained feedback numbers, submitted all required EHP memorandums, ensured facilities and curriculum materials were available and required all pertinent documentation (sign-in sheets, agendas, course evaluations) to be returned to the Training & Exercise Program in accordance to audit requirements. Training & Exercise staff have also randomly audited and observed courses to ensure proper delivery and course subject matter was appropriate.

## Consortium Training

In 2013, the Regional Training & Exercise Program provided numerous no-cost training courses through national consortium training providers to enhance training opportunities throughout the Bay Area UASI region. By utilizing these free training opportunities, the Regional Training & Exercise Program was able to hold an additional 16 courses with a total of 514 students trained.

## Multi-Year Training & Exercise Plan Update

On August 31, 2012, the Regional Training & Exercise Program finalized a Multi-Year Training and Exercise Plan, encompassing a three-year period from January 2013 through December 2015.

On September 19, 2013, the Regional Training & Exercise Program held a mini-workshop to conduct an annual review of the Multi-Year Training and Exercise Plan, as part of the regularly scheduled Training & Exercise Workgroup meeting. The Training & Exercise Workgroup consisted of thirty members of various disciplines from throughout the Bay Area UASI region. Training & Exercise Workgroup members were provided a copy of the Multi-Year Training and Exercise Schedule and a copy of the 2012 Core Capability Assessment Findings from the 2012-2015 Bay Area Homeland Security Strategy. The workgroup was divided into specific discipline groups and facilitated a review of the current regional training priorities. The workgroup assisted in identifying the existing training needs which were still high priority, training needs that have been fulfilled and they also identified additional regional training needs to be added to the Multi-Year Training and Exercise Plan.

## Regional Overhead Planning Team

During the initial planning stages for the 2013 Urban Shield full-scale exercises, a Regional Overhead Planning Team was established. The team was comprised of multi-discipline planners and administrators from throughout the Bay Area UASI region. The Regional Overhead Planning Team established exercise scenarios to address core competencies and test regional gaps.

## Post Exercise Reporting

The Alameda County Sheriff's Office has designated key personnel to serve as Homeland Security Exercise Evaluation Program (HSEEP) staff during the 2013 Urban Shield exercises. The HSEEP staff ensured all relevant documentation was created to meet federal guidelines and produced After Action Reports (AARs) documenting regional strengths and areas for improvement in the Improvement Plan.

## Periodic Reports

The Regional Training & Exercise Program produced monthly reports, as well as other reports or presentations, to the Bay Area UASI Approval Authority as requested, which contain pertinent information about the progress of the Regional Training & Exercise Program.

## Training & Exercise Monthly Meetings

The Regional Training & Exercise Program has conducted monthly meetings with the Training & Exercise Working Group. Through increased representative outreach, the Training & Exercise Program has been able to increase multi-discipline attendance at these meetings.

## Budget

In early 2013, UASI Regional Training & Exercise Program was awarded FY12 UASI grant funding in the amount of \$5,092,555. Later in 2013, as a result of the FY11 and FY12 funding cycles overlapping and determining there was little chance for an extension, the Regional Training and Exercise Program returned \$1,179,345 to the UASI to fund other projects. This left the Training and Exercise with \$3,913,210 to sustain the program in 2013.

In 2013, the Bay Area UASI also allocated additional funding in the amount of \$484,000 to Alameda County Sheriff's Office to deliver regional catastrophic preparedness training, bringing the total awarded amount to \$1,170,286. As of December 31, 2013, \$1,163,483.25 has been spent and reimbursed.

### FY 12 Budget (Original): \$5,092,555.00

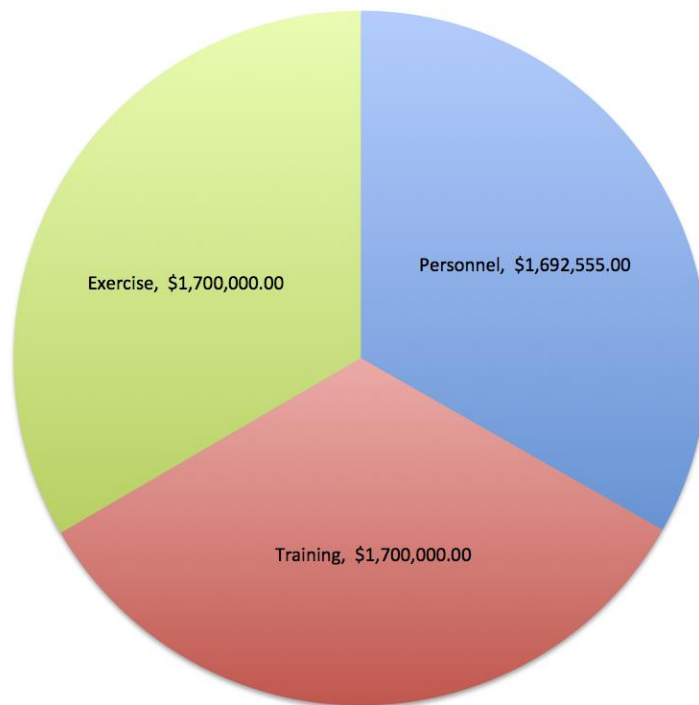



**FY 12 Budget (Adjusted): \$3,913,210.00**

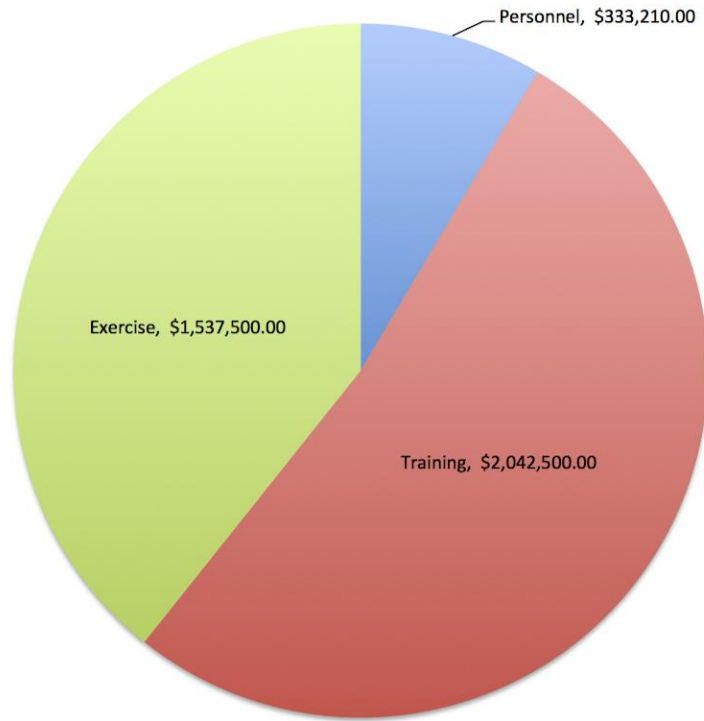



# REGIONAL TRAINING & EXERCISE PROGRAM



## Training Summary



# Summary of Students Trained:

6353 Students Trained

## Students by Discipline

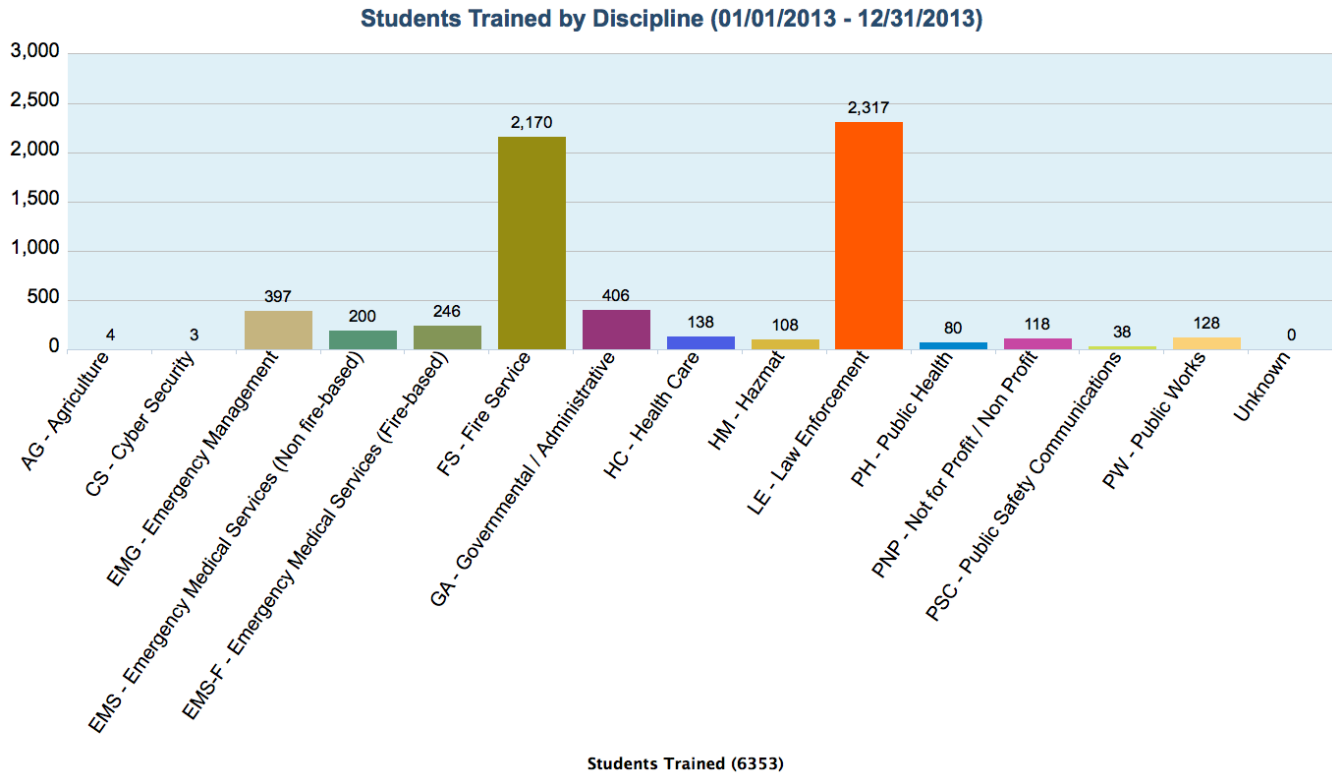

Discipline	Students Trained (6353)
AG - Agriculture	4
CS - Cyber Security	3
EMG - Emergency Management	397
EMS - Emergency Medical Services (Non fire-based)	200
EMS-F - Emergency Medical Services (Fire-based)	246
FS - Fire Service	2170
GA - Governmental / Administrative	406
HC - Health Care	138
HM - Hazmat	108
LE - Law Enforcement	2317
PH - Public Health	80
PNP - Not for Profit / Non Profit	118
PSC - Public Safety Communications	38
PW - Public Works	128
Unknown	0

# Students by County

Students Trained by County (01/01/2013 - 12/31/2013)

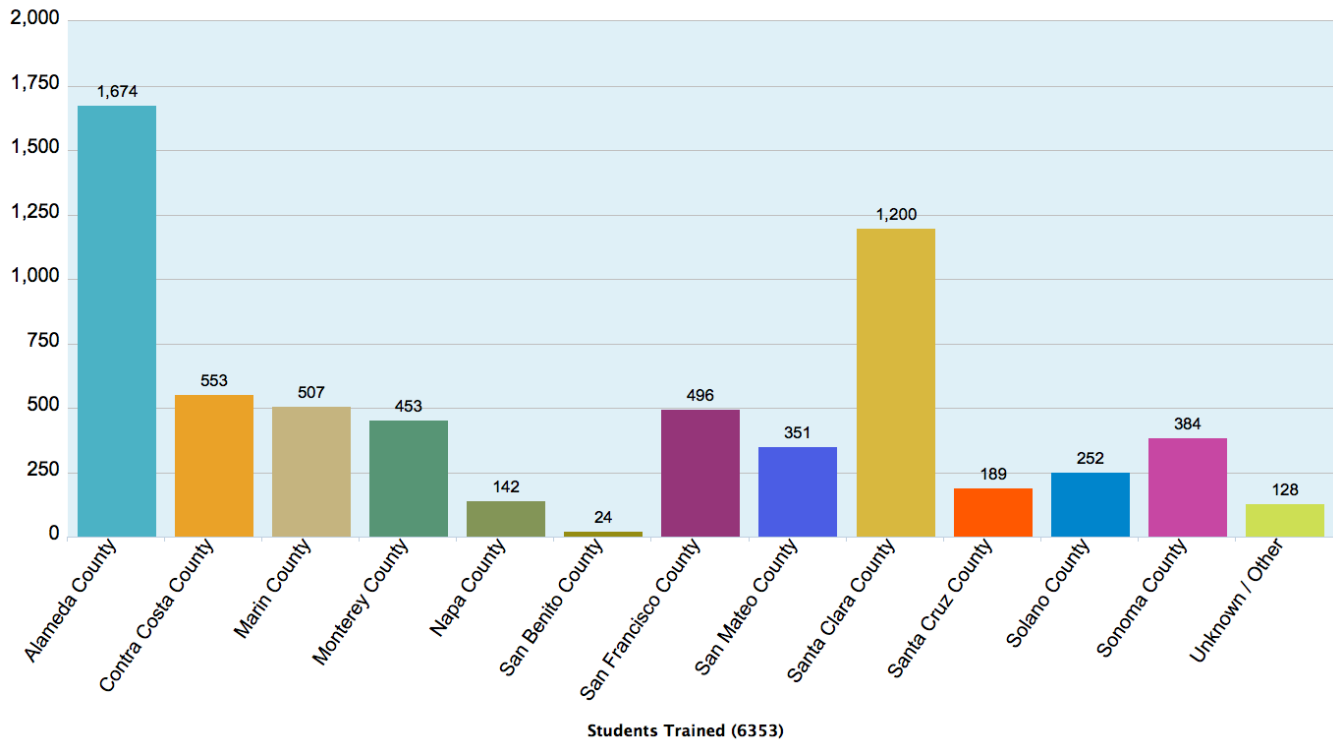

County	Students Trained (6353)
Alameda County	1674
Contra Costa County	553
Marin County	507
Monterey County	453
Napa County	142
San Benito County	24
San Francisco County	496
San Mateo County	351
Santa Clara County	1200
Santa Cruz County	189
Solano County	252
Sonoma County	384
Unknown / Other	128



# Summary of Courses:

226 Courses Completed

## Courses by Discipline

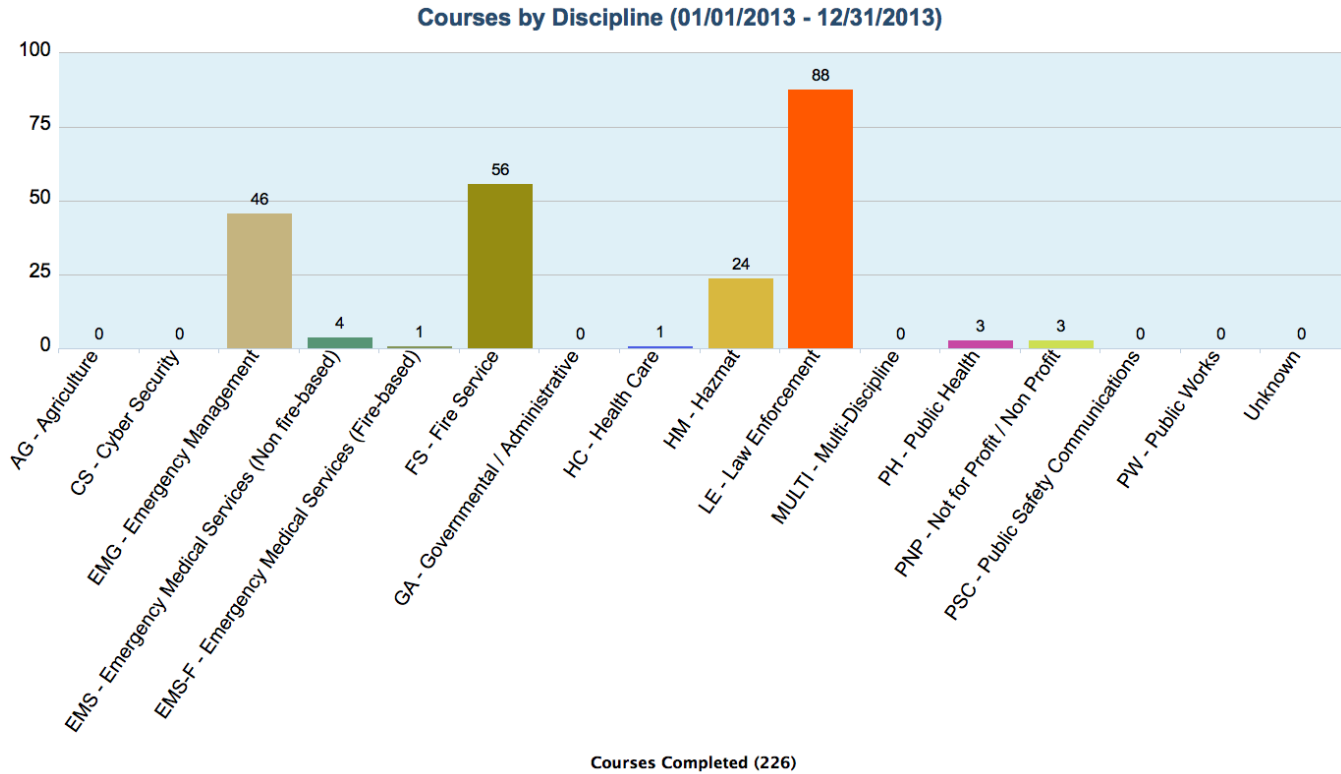

County	Completed (226)
Alameda County	72
Contra Costa County	30
Marin County	14
Monterey County	15
Napa County	3
San Benito County	0
San Francisco County	6
San Mateo County	12
Santa Clara County	49
Santa Cruz County	3
Solano County	10
Sonoma County	12
Unknown	0



## REGIONAL TRAINING & EXERCISE PROGRAM



### Exercise Summary

During the period from January 2013 through December 2013, the Bay Area UASI Regional Training & Exercise Program supported two full-scale exercises, Urban Shield 2013, and Golden Guardian 2013.

#### Urban Shield 2013

Urban Shield 2013 was a 48-hour continuous exercise, in which first responders were mobilized and deployed to 60 different exercise scenarios, which were located throughout the Bay Area UASI Region in Alameda, Contra Costa, Santa Clara, San Francisco, and San Mateo Counties. These scenarios addressed the core competencies and response capabilities of law enforcement tactical teams, Emergency Medical Services (EMS) providers, Hazardous Materials (HazMat)/Urban Search and Rescue (USAR) teams, Explosive Ordnance Disposal (EOD) teams, as well as addressing critical infrastructure concerns.



To accomplish this goal, the Exercise Planning Team developed three explosive ordnance disposal scenarios, twelve HazMat/USAR scenarios, four medical checkpoint scenarios, twenty-eight law enforcement tactical scenarios and a coroner/emergency management mass fatality scenario. Many of the scenario locations were specifically identified and chosen to address critical infrastructure protection concerns including, privately owned infrastructure, the transportation sector, iconic structures, water treatment facilities, and the justice sector. Various regional systems and programs were evaluated during the exercise including the Northern California Regional Intelligence Center (NCRIC) and the East Bay Regional Communications System (EBRCS), among others.

As a result of this exercise, over 5,000 persons received crucial training and experience. In addition to the regional entities, a number of state and federal agencies, including, but not limited to, personnel from CalOES, F.E.M.A., California National Guard, F.B.I., U.S. Marshals, and the Lawrence Berkeley National Laboratory actively participated. International involvement included the Country of Brazil, among others.

The exercise began on Saturday, October 27, 2013, at 0500 hours, and ran continuously for approximately 48-hours. During this time, local, state, federal and international agencies trained together to ensure that we are well prepared to respond to a mutual aid crisis involving virtually any threat or hazard.



Urban Shield 2013 operated under the principles of the National Incident Management System (NIMS), Standardized Emergency Management System (SEMS) and the Incident Command System (ICS) structure. Regional emergency management personnel controlled the exercise utilizing the emergency operation centers as area commands in San Francisco, San Mateo, and Alameda Counties as well as Lawrence Berkeley National Laboratory. The Alameda County Office of Homeland Security and Emergency Services (OHSES) served as the Department Operations Center (DOC).

EMS providers tested their ability to respond to an active shooter incident in a potentially hostile environment. The scenarios required tactical teams to eliminate an active shooter threat and secure the scene. Once the threat was eliminated, the tactical teams were tasked with escorting EMS personnel into the scene from the staging area, providing close quarter force protection, while the EMS teams also provided initial triage and emergency medical treatment as warranted. The law enforcement tactical teams provided cover and protection while safely escorting the EMS personnel and the victims out to safety.

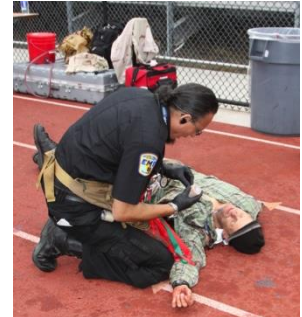

Fire Department HazMat teams participated in six scenarios. USAR and water rescue teams participated in four scenarios each. The scenarios were designed to challenge their response capabilities by testing their decision-making skills, core competencies, equipment and cooperation between first responders typically present at the scene of an emergency.



The five HazMat scenarios required teams to respond to a variety of situations. These ranged from responding to an Improvised Explosive Device (IED) involving radioactive materials to a rail tank car leaking toxic gas as a result of it being sabotaged by terrorists. HazMat teams were tested on their response capabilities by evaluating their decision-making skills, core competencies and cooperation between first responders typically present at the scene of a hazardous materials emergency. Some of the core competencies evaluated included chemical identification and hazard assessment, use of survey equipment, controlling the release of hazardous materials, mitigation of hazardous materials release, plume modeling and decontamination of personnel, equipment and facilities.

USAR teams participated in four scenarios. These ranged from responding to report of high-angle rescue on the San Francisco Bay Bridge to rescuing a hostage from the engine room of a ship. USAR teams were tested on their response capabilities by evaluating their decision-making skills, core competencies and cooperation between first responders typically present at the scene of a technical rescue emergency. Some of the core competencies evaluated included rope rescue, use of air monitoring equipment, shoring, provision of medical care, patient packaging and appropriate use and care of their equipment.

Water rescue teams also participated in four scenarios. These ranged from responding to report of a sinking vessel with victims in the water to placing an oil boom around a boat leaking hazardous chemicals into the San Francisco Bay. Water rescue teams were tested on their response capabilities by evaluating their decision-making skills, core competencies and cooperation between first responders typically present at the scene of a maritime emergency. Some of the core competencies evaluated included navigation, boat handling, provision of medical care, patient packaging and appropriate use and care of their life saving equipment.



Law enforcement tactical teams participated in thirty-two scenarios, testing their core competencies in the areas of domestic and international terrorist incidents, active shooters, hostage situations, dignitary protection, multi-hazard environments, mass transportation incidents, breaching, linear assaults, Weapons of Mass Destruction (WMD) response, maritime interdiction, intelligence gathering, and planning, amongst others.

Emergency managers and coroners across the region were able to test their communications, coordination and mutual aid skills surrounding a mass fatality incident involving an Amtrak train.

Explosive Ordnance Response teams tested their core competencies and ability to render devices safe in hazardous environments.

The Urban Shield exercise began on Friday, October 26, 2013, at the Oakland Marriot Hotel. Participating teams were checked-in and completed required documentation, underwent a thorough equipment evaluation and received a complete exercise and safety briefing. In addition, participants received a thorough briefing of all new technology utilized in the exercise, completed a weapons familiarization and qualification as well as a pre-exercise medical assessment. The exercise began on Saturday, October 27, 2013, at 0500 hours, and ran continuously for approximately 48-hours. During this time, local, state, federal and international agencies trained together to ensure that we are well prepared to respond to a mutual aid crisis involving virtually any threat or hazard.

### Golden Guardian 2013

The Regional Training & Exercise Program provided some financial and personnel support for Golden Guardian 2013 (GG13). Golden Guardian 2013 was designed to establish a learning environment for players to exercise emergency response plans, policies, and procedures as they pertain to a catastrophic earthquake in the San Francisco Bay Area. GG13 consisted of a series of exercises, tabletops, workshops, and a functional exercise.





## REGIONAL TRAINING & EXERCISE PROGRAM



### Completed Training (January 2013 – December 2013)

The following course list includes all courses run through the Regional Training & Exercise Program in 2013. The course list is organized by discipline.

#### EMG - Emergency Management

**1. (01/29/2013-01/31/2013) Mitigation for Emergency Managers**

*Training Level: Awareness / Students: 29 / Course Hours: 20 / Location: Marin County*

**2. (02/12/2013-02/13/2013) PIO Training Course**

*Training Level: Awareness / Students: 41 / Course Hours: 16 / Location: Monterey County*

**3. (02/14/2013-02/14/2013) Safety Assessment Program - Evaluator/Coordinator Training**

*Training Level: Awareness / Students: 42 / Course Hours: 8 / Location: Monterey County*

**4. (02/18/2013-02/20/2013) ICS 300**

*Training Level: Awareness / Students: 35 / Course Hours: 20 / Location: Contra Costa County*

**5. (02/20/2013-02/21/2013) PIO Training Course**

*Training Level: Awareness / Students: 41 / Course Hours: 16 / Location: Sonoma County*

**6. (02/21/2013-02/22/2013) ICS 400**

*Training Level: Awareness / Students: 33 / Course Hours: 20 / Location: Contra Costa County*

**7. (02/25/2013-03/01/2013) Incident Management Team - All Hazards (O-305)**

*Training Level: Planning (OSHA Incident Command) / Students: 26 / Course Hours: 40 / Location: Alameda County*

**8. (02/26/2013-02/27/2013) PIO Training Course**

*Training Level: Awareness / Students: 36 / Course Hours: 16 / Location: Santa Clara County*

**9. (03/04/2013-03/08/2013) Situation Unit Leader L-964**

*Training Level: Planning (OSHA Incident Command) / Students: 18 / Course Hours: 40 / Location: Marin County*

**10. (03/05/2013-03/07/2013) ICS 300 Course (Transit)**

*Training Level: Awareness / Students: 23 / Course Hours: 20 / Location: Alameda County*

**11. (03/11/2013-03/15/2013) S-420 Command and General Staff**

*Training Level: Performance - Defensive (OSHA - Operations) / Students: 33 / Course Hours: 36 / Location: Alameda County*

**12. (03/19/2013-03/20/2013) ICS 400 Course (Transit)**

*Training Level: Awareness / Students: 19 / Course Hours: 16 / Location: Alameda County*

**13. (03/25/2013-03/28/2013) Resource Unit Leader L-965**

*Training Level: Planning (OSHA Incident Command) / Students: 22 / Course Hours: 32 / Location: Marin County*

- 14. (03/26/2013-03/27/2013) PIO Training Course**  
*Training Level: Awareness / Students: 35 / Course Hours: 16 / Location: Solano County*
- 15. (04/01/2013-04/05/2013) ICS 300/400**  
*Training Level: Awareness / Students: 31 / Course Hours: 40 / Location: Contra Costa County*
- 16. (04/03/2013-04/05/2013) Jurisdiction/Section - Specific Emergency Operations Center Training Course**  
*Training Level: Awareness / Students: 35 / Course Hours: 20 / Location: Alameda County*
- 17. (04/05/2013-04/05/2013) EOC Logistics Section Training**  
*Training Level: Awareness / Students: 34 / Course Hours: 8 / Location: Contra Costa County*
- 18. (04/08/2013-04/10/2013) ICS 300 Course (Transit)**  
*Training Level: Awareness / Students: 15 / Course Hours: 20 / Location: Santa Clara County*
- 19. (04/08/2013-04/08/2013) EOC Planning Section Training**  
*Training Level: Awareness / Students: 31 / Course Hours: 8 / Location: Contra Costa County*
- 20. (04/09/2013-04/11/2013) EOC Action Planning**  
*Training Level: Awareness / Students: 16 / Course Hours: 24 / Location: Contra Costa County*
- 21. (04/09/2013-04/09/2013) EOC Finance Section Training**  
*Training Level: Awareness / Students: 32 / Course Hours: 8 / Location: Marin County*
- 22. (04/09/2013-04/09/2013) EOC Logistics Section Training**  
*Training Level: Awareness / Students: 34 / Course Hours: 8 / Location: Sonoma County*
- 23. (04/22/2013-04/25/2013) L-962 Planning Section Chief**  
*Training Level: Performance - Defensive (OSHA - Operations) / Students: 27 / Course Hours: 32 / Location: Marin County*
- 24. (04/22/2013-04/23/2013) ICS 400 Course (Transit)**  
*Training Level: Awareness / Students: 20 / Course Hours: 16 / Location: Santa Clara County*
- 25. (04/22/2013-04/24/2013) EOC Management & Operations/SEMS EOC Interface Workshop**  
*Training Level: Awareness / Students: 24 / Course Hours: 24 / Location: Sonoma County*
- 26. (04/25/2013-04/26/2013) PIO Training Course**  
*Training Level: Awareness / Students: 30 / Course Hours: 16 / Location: Contra Costa County*
- 27. (04/29/2013-05/01/2013) Incident Command System 300: Intermediate ICS**  
*Training Level: Performance - Defensive (OSHA - Operations) / Students: 40 / Course Hours: 18 / Location: Napa County*
- 28. (04/29/2013-05/01/2013) EOC Management & Operations/SEMS EOC Interface Workshop**  
*Training Level: Awareness / Students: 41 / Course Hours: 24 / Location: Santa Clara County*
- 29. (06/03/2013-06/05/2013) ICS 300**  
*Training Level: Awareness / Students: 38 / Course Hours: 24 / Location: Alameda County*
- 30. (06/06/2013-06/07/2013) ICS 400**  
*Training Level: Awareness / Students: 34 / Course Hours: 16 / Location: Alameda County*
- 31. (06/24/2013-06/27/2013) Earthquake Course**  
*Training Level: Performance - Defensive (OSHA - Operations) / Students: 44 / Course Hours: 34 / Location: Alameda County*

- 32. (06/24/2013-06/27/2013) Mastering Command - Calm the Chaos**  
*Training Level: Awareness / Students: 45 / Course Hours: 32 / Location: Monterey County*
- 33. (07/25/2013-07/26/2013) Crisis Communications Training Seminar**  
*Training Level: Awareness / Students: 47 / Course Hours: 16 / Location: Alameda County*
- 34. (08/05/2013-08/08/2013) Managing Sustained Operations**  
*Training Level: Awareness / Students: 28 / Course Hours: 32 / Location: Alameda County*
- 35. (08/12/2013-08/14/2013) EOC Management & Operations/SEMS EOC Interface Workshop**  
*Training Level: Awareness / Students: 35 / Course Hours: 24 / Location: Contra Costa County*
- 36. (08/19/2013-08/22/2013) Earthquake Course**  
*Training Level: Performance - Defensive (OSHA - Operations) / Students: 55 / Course Hours: 34 / Location: Contra Costa County*
- 37. (08/26/2013-08/27/2013) EOC Situational Awareness and Common Operational Picture Course**  
*Training Level: Awareness / Students: 36 / Course Hours: 16 / Location: Alameda County*
- 38. (08/29/2013-08/30/2013) EOC Situational Awareness and Common Operational Picture Course**  
*Training Level: Awareness / Students: 28 / Course Hours: 16 / Location: Marin County*
- 39. (09/09/2013-09/09/2013) Jurisdiction/Section-Specific EOC Training Course - Operations and Planning Sections**  
*Training Level: Awareness / Students: 45 / Course Hours: 20 / Location: Sonoma County*
- 40. (09/10/2013-09/10/2013) Jurisdiction/Section-Specific EOC Training Course - Logistics and Finance Section**  
*Training Level: Awareness / Students: 33 / Course Hours: 20 / Location: Sonoma County*
- 41. (09/24/2013-09/25/2013) Crisis Decision-Making: Thinking Your Way to Success in an Emergency**  
*Training Level: Performance - Defensive (OSHA - Operations) / Students: 23 / Course Hours: 16 / Location: Alameda County*
- 42. (09/27/2013-09/27/2013) Jurisdiction/Section-Specific EOC Training Course - Management/Executive Staff**  
*Training Level: Awareness / Students: 49 / Course Hours: 20 / Location: Sonoma County*
- 43. (10/14/2013-10/16/2013) ICS 300**  
*Training Level: Awareness / Students: 30 / Course Hours: 24 / Location: Santa Clara County*
- 44. (10/17/2013-10/18/2013) ICS 400**  
*Training Level: Awareness / Students: 24 / Course Hours: 16 / Location: Santa Clara County*
- 45. (11/04/2013-11/08/2013) L-967 All Hazards Logistics Section Chief**  
*Training Level: Planning (OSHA Incident Command) / Students: 30 / Course Hours: 40 / Location: Napa County*
- 46. (11/05/2013-11/06/2013) EOC Situational Awareness and Common Operational Picture Course**  
*Training Level: Awareness / Students: 33 / Course Hours: 16 / Location: Monterey County*

## EMS - Emergency Medical Services (Non fire-based)

**47. (03/25/2013-04/05/2013) International School of Tactical Medicine (Tactical Emergency Medicine A&B)**

*Training Level: Performance - Offensive (OSHA - Technician) / Students: 37 / Course Hours: 80 / Location: Alameda County*

**48. (06/10/2013-06/21/2013) International School of Tactical Medicine (Tactical Emergency Medicine A&B)**

*Training Level: Performance - Offensive (OSHA - Technician) / Students: 36 / Course Hours: 80 / Location: Monterey County*

**49. (08/26/2013-08/30/2013) (International School of Tactical Medicine) Tactical Medicine Module C**

*Training Level: Performance - Offensive (OSHA - Technician) / Students: 36 / Course Hours: 40 / Location: Alameda County*

**50. (09/30/2013-10/11/2013) International School of Tactical Medicine (Tactical Emergency Medicine A&B)**

*Training Level: Performance - Offensive (OSHA - Technician) / Students: 36 / Course Hours: 80 / Location: Alameda County*

## EMS-F - Emergency Medical Services (Fire-based)

**51. (06/03/2013-06/04/2013) Medical Management of CBRNE Events - PER 211**

*Training Level: Performance - Offensive (OSHA - Technician) / Students: 32 / Course Hours: 16 / Location: Alameda County*

## FS - Fire Service

**52. (01/07/2013-01/10/2013) Mastering Command - Calm the Chaos - An All Risk/All Type Approach**

*Training Level: Planning (OSHA Incident Command) / Students: 40 / Course Hours: 32 / Location: Santa Clara County*

**53. (03/18/2013-03/20/2013) Low Angle Rope Rescue Operations**

*Training Level: Performance - Defensive (OSHA - Operations) / Students: 36 / Course Hours: 24 / Location: Alameda County*

**54. (03/22/2013-03/29/2013) HAZMAT Incident Commander, B-Shift**

*Training Level: Planning (OSHA Incident Command) / Students: 16 / Course Hours: 16 / Location: Santa Clara County*

**55. (04/01/2013-04/05/2013) HAZMAT Incident Commander, C-Shift**

*Training Level: Planning (OSHA Incident Command) / Students: 26 / Course Hours: 16 / Location: Santa Clara County*

**56. (04/08/2013-04/12/2013) Rescue Systems 1**

*Training Level: Performance - Defensive (OSHA - Operations) / Students: 46 / Course Hours: 40 / Location: Alameda County*

**57. (04/09/2013-04/11/2013) Low Angle Rope Rescue**

*Training Level: Performance - Offensive (OSHA - Technician) / Students: 20 / Course Hours: 24 / Location: Santa Clara County*

**58. (04/22/2013-04/26/2013) HAZMAT Incident Commander, A-Shift**

*Training Level: Planning (OSHA Incident Command) / Students: 34 / Course Hours: 16 / Location: Santa Clara County*



**59. (05/02/2013-05/03/2013) Incident Command System 400: Advanced ICS**

*Training Level: Performance - Defensive (OSHA - Operations) / Students: 40 / Course Hours: 14 / Location: Napa County*

**60. (05/15/2013-05/17/2013) Low Angle Rope Rescue**

*Training Level: Performance - Offensive (OSHA - Technician) / Students: 19 / Course Hours: 24 / Location: Santa Clara County*

**61. (05/20/2013-05/24/2013) SFT Confined Space Rescue Technician - Sonoma Co FD**

*Training Level: Performance - Offensive (OSHA - Technician) / Students: 29 / Course Hours: 40 / Location: Sonoma County*

**62. (05/20/2013-05/24/2013) Rescue Systems 2**

*Training Level: Performance - Offensive (OSHA - Technician) / Students: 35 / Course Hours: 40 / Location: San Francisco County*

**63. (05/20/2013-05/21/2013) Tower Rescue Operations Training**

*Training Level: Performance - Offensive (OSHA - Technician) / Students: 20 / Course Hours: 16 / Location: Monterey County*

**64. (05/20/2013-05/24/2013) Safety Officer-All Hazards E-954**

*Training Level: Performance - Defensive (OSHA - Operations) / Students: 23 / Course Hours: 40 / Location: Alameda County*

**65. (05/22/2013-05/23/2013) Tower Rescue Operations Training**

*Training Level: Performance - Offensive (OSHA - Technician) / Students: 20 / Course Hours: 16 / Location: Monterey County*

**66. (06/24/2013-06/28/2013) Command 2C - High Rise**

*Training Level: Performance - Offensive (OSHA - Technician) / Students: 25 / Course Hours: 40 / Location: Alameda County*

**67. (06/24/2013-06/28/2013) Confined Space Rescue Technician**

*Training Level: Performance - Defensive (OSHA - Operations) / Students: 31 / Course Hours: 40 / Location: Alameda County*

**68. (06/24/2013-06/26/2013) Trench Rescue**

*Training Level: Performance - Offensive (OSHA - Technician) / Students: 32 / Course Hours: 24 / Location: Sonoma County*

**69. (06/26/2013-06/28/2013) S-404 Safety Officer All Risk**

*Training Level: Performance - Defensive (OSHA - Operations) / Students: 39 / Course Hours: 24 / Location: Santa Cruz County*

**70. (07/09/2013-07/22/2013) Rescue Systems II**

*Training Level: Performance - Defensive (OSHA - Operations) / Students: 32 / Course Hours: 40 / Location: San Francisco County*

**71. (07/29/2013-08/02/2013) Rescue Systems 1, #1**

*Training Level: Performance - Offensive (OSHA - Technician) / Students: 24 / Course Hours: 40 / Location: Santa Clara County*

**72. (07/29/2013-07/29/2013) WMD Radiological / Nuclear Awareness Course - AWR 140**

*Training Level: Awareness / Students: 33 / Course Hours: 6 / Location: Alameda County*

- 73. (07/29/2013-07/29/2013) WMD Radiological / Nuclear Awareness Course (Train the Trainer) AWR-140-1**  
*Training Level: Awareness / Students: 30 / Course Hours: 3 / Location: Alameda County*
- 74. (07/30/2013-08/01/2013) WMD Radiological / Nuclear Responder Operations - PER 240**  
*Training Level: Performance - Offensive (OSHA - Technician) / Students: 26 / Course Hours: 24 / Location: Alameda County*
- 75. (08/12/2013-08/21/2013) State Fire Training-Trench Rescue, A-Shift**  
*Training Level: Performance - Offensive (OSHA - Technician) / Students: 28 / Course Hours: 24 / Location: Santa Clara County*
- 76. (08/13/2013-08/22/2013) State Fire Training-Trench Rescue, B-Shift**  
*Training Level: Performance - Offensive (OSHA - Technician) / Students: 19 / Course Hours: 24 / Location: Santa Clara County*
- 77. (08/14/2013-08/23/2013) State Fire Training-Trench Rescue, C-Shift**  
*Training Level: Performance - Offensive (OSHA - Technician) / Students: 24 / Course Hours: 24 / Location: Santa Clara County*
- 78. (08/19/2013-08/26/2013) Public Safety WMD Response - Sampling Techniques and Guidelines PER-222, "C" SHIFT**  
*Training Level: Performance - Offensive (OSHA - Technician) / Students: 20 / Course Hours: 24 / Location: Santa Clara County*
- 79. (08/20/2013-08/24/2013) Public Safety WMD Response - Sampling Techniques and Guidelines PER-222, "A" SHIFT**  
*Training Level: Performance - Offensive (OSHA - Technician) / Students: 15 / Course Hours: 24 / Location: Santa Clara County*
- 80. (08/23/2013-08/27/2013) Public Safety WMD Response - Sampling Techniques and Guidelines PER-222, "B" SHIFT**  
*Training Level: Performance - Offensive (OSHA - Technician) / Students: 18 / Course Hours: 24 / Location: Santa Clara County*
- 81. (08/26/2013-08/30/2013) Rescue Systems 1, #2**  
*Training Level: Performance - Offensive (OSHA - Technician) / Students: 26 / Course Hours: 40 / Location: Santa Clara County*
- 82. (09/03/2013-09/16/2013) Rescue Systems II**  
*Training Level: Performance - Defensive (OSHA - Operations) / Students: 31 / Course Hours: 40 / Location: San Francisco County*
- 83. (09/16/2013-09/16/2013) Standardized Awareness Training (SAT) WMD/CBRNE - AWR-160**  
*Training Level: Awareness / Students: 44 / Course Hours: 8 / Location: Alameda County*
- 84. (09/17/2013-09/19/2013) Operational Level Response to HazMat/WMD Incidents - PER 212**  
*Training Level: Performance - Offensive (OSHA - Technician) / Students: 31 / Course Hours: 24 / Location: Alameda County*
- 85. (09/18/2013-09/20/2013) State Fire Training-Trench Rescue**  
*Training Level: Performance - Offensive (OSHA - Technician) / Students: 42 / Course Hours: 24 / Location: Alameda County*
- 86. (10/07/2013-10/10/2013) S-330 Task Force/Strike Team Leader All Risk**  
*Training Level: Performance - Defensive (OSHA - Operations) / Students: 3 / Course Hours: 28 / Location: Sonoma County*

- 87. (10/07/2013-10/18/2013) First Responder Operational Maritime Safety & Security Course (FROMS-S)**  
*Training Level: Awareness / Students: 9 / Course Hours: 16 / Location: Contra Costa County*
- 88. (10/08/2013-10/09/2013) First Responder Operational Maritime Safety & Security Course (FROMS-S)**  
*Training Level: Awareness / Students: 9 / Course Hours: 16 / Location: Contra Costa County*
- 89. (10/09/2013-10/11/2013) S-404 Safety Officer All Risk**  
*Training Level: Performance - Defensive (OSHA - Operations) / Students: 27 / Course Hours: 24 / Location: Santa Clara County*
- 90. (10/10/2013-10/11/2013) First Responder Operational Maritime Safety & Security Course (FROMS-S)**  
*Training Level: Awareness / Students: 9 / Course Hours: 16 / Location: Contra Costa County*
- 91. (10/15/2013-10/21/2013) ICS-219/300 Maritime Operations Workshop**  
*Training Level: Awareness / Students: 10 / Course Hours: 16 / Location: Contra Costa County*
- 92. (10/16/2013-10/18/2013) S-339 Division/Group Supervisor All Risk**  
*Training Level: Performance - Defensive (OSHA - Operations) / Students: 9 / Course Hours: 24 / Location: Sonoma County*
- 93. (10/16/2013-10/22/2013) ICS-219/300 Maritime Operations Workshop**  
*Training Level: Awareness / Students: 8 / Course Hours: 16 / Location: Contra Costa County*
- 94. (10/24/2013-10/25/2013) ICS-219/300 Maritime Operations Workshop**  
*Training Level: Awareness / Students: 10 / Course Hours: 16 / Location: Contra Costa County*
- 95. (10/28/2013-11/26/2013) Confined Space Rescue Technician- A-Shift**  
*Training Level: Performance - Offensive (OSHA - Technician) / Students: 28 / Course Hours: 40 / Location: Santa Clara County*
- 96. (10/29/2013-11/25/2013) Confined Space Rescue Technician, C-Shift**  
*Training Level: Performance - Offensive (OSHA - Technician) / Students: 21 / Course Hours: 40 / Location: Santa Clara County*
- 97. (10/31/2013-11/22/2013) Confined Space Rescue Technician B-Shift**  
*Training Level: Performance - Offensive (OSHA - Technician) / Students: 24 / Course Hours: 40 / Location: Santa Clara County*
- 98. (11/04/2013-11/06/2013) Low Angle Rope Rescue**  
*Training Level: Performance - Offensive (OSHA - Technician) / Students: 28 / Course Hours: 24 / Location: Marin County*
- 99. (11/04/2013-11/22/2013) Marine Response Boat Operator**  
*Training Level: Awareness / Students: 12 / Course Hours: 40 / Location: Contra Costa County*
- 100. (11/05/2013-11/23/2013) Marine Response Boat Operator**  
*Training Level: Awareness / Students: 10 / Course Hours: 40 / Location: Contra Costa County*
- 101. (11/07/2013-11/19/2013) Marine Response Boat Operator**  
*Training Level: Awareness / Students: 11 / Course Hours: 40 / Location: Contra Costa County*
- 102. (11/19/2013-11/21/2013) Low Angle Rope Rescue Operations**  
*Training Level: Performance - Defensive (OSHA - Operations) / Students: 41 / Course Hours: 24 / Location: Contra Costa County*

**103. (12/02/2013-12/02/2013) HazMatIQ First Responder Offensive Training Workshop**

*Training Level: Performance - Defensive (OSHA - Operations) / Students: 29 / Course Hours: 8 / Location: San Mateo County*

**104. (12/03/2013-12/03/2013) HazMatIQ Above the Line/Below the Line Training Workshop**

*Training Level: Awareness / Students: 30 / Course Hours: 8 / Location: San Mateo County*

**105. (12/04/2013-12/04/2013) HazMatIQ First Responder Offensive Training Workshop**

*Training Level: Performance - Defensive (OSHA - Operations) / Students: 30 / Course Hours: 8 / Location: San Mateo County*

**106. (12/05/2013-12/05/2013) HazMatIQ Above the Line/Below the Line Training Workshop**

*Training Level: Awareness / Students: 30 / Course Hours: 8 / Location: San Mateo County*

**107. (12/16/2013-12/20/2013) Confined Space Rescue Technician**

*Training Level: Performance - Defensive (OSHA - Operations) / Students: 33 / Course Hours: 40 / Location: Contra Costa County*

## HC - Health Care

**108. (07/22/2013-07/23/2013) Community Healthcare Planning & Response to Disasters - MGT 409**

*Training Level: Awareness / Students: 36 / Course Hours: 16 / Location: Alameda County*

## HM - Hazmat

**109. (01/09/2013-01/29/2013) HazMat Technician "A-Week" "B-Shift"**

*Training Level: Performance - Offensive (OSHA - Technician) / Students: 34 / Course Hours: 40 / Location: Santa Clara County*

**110. (01/10/2013-01/11/2013) HazMat/WMD Terrorism for the Technician/Specialist**

*Training Level: Performance - Offensive (OSHA - Technician) / Students: 42 / Course Hours: 16 / Location: Alameda County*

**111. (01/10/2013-01/30/2013) HazMat Technician "A-Week" "C-Shift"**

*Training Level: Performance - Offensive (OSHA - Technician) / Students: 27 / Course Hours: 40 / Location: Santa Clara County*

**112. (01/31/2013-02/20/2013) HazMat Technician A Week, A-Shift**

*Training Level: Performance - Offensive (OSHA - Technician) / Students: 38 / Course Hours: 40 / Location: Santa Clara County*

**113. (02/05/2013-02/21/2013) HazMat Technician B Week, B-Shift**

*Training Level: Performance - Offensive (OSHA - Technician) / Students: 35 / Course Hours: 40 / Location: Santa Clara County*

**114. (02/06/2013-02/26/2013) HazMat Technician B Week, C-Shift**

*Training Level: Performance - Offensive (OSHA - Technician) / Students: 26 / Course Hours: 40 / Location: Santa Clara County*

**115. (02/22/2013-03/12/2013) HazMat Technician B Week, A Shift**

*Training Level: Performance - Offensive (OSHA - Technician) / Students: 39 / Course Hours: 40 / Location: Santa Clara County*



- 116. (03/04/2013-03/15/2013) HazMat Technician C Week, B-Shift**  
*Training Level: Performance - Offensive (OSHA - Technician) / Students: 40 / Course Hours: 40 / Location: Santa Clara County*
- 117. (03/07/2013-03/27/2013) HazMat Technician C Week, "C-Shift"**  
*Training Level: Performance - Offensive (OSHA - Technician) / Students: 32 / Course Hours: 40 / Location: Santa Clara County*
- 118. (03/07/2013-03/08/2013) HazMat/WMD Terrorism for the Technician/Specialist**  
*Training Level: Performance - Offensive (OSHA - Technician) / Students: 27 / Course Hours: 16 / Location: Alameda County*
- 119. (03/19/2013-04/04/2013) HazMat Technician C Week, "A-Shift"**  
*Training Level: Performance - Offensive (OSHA - Technician) / Students: 44 / Course Hours: 40 / Location: Santa Clara County*
- 120. (04/15/2013-04/26/2013) HazMat Technician D Week, "A-Shift"**  
*Training Level: Performance - Offensive (OSHA - Technician) / Students: 35 / Course Hours: 40 / Location: Santa Clara County*
- 121. (04/16/2013-05/06/2013) HazMat Technician D Week, "B-Shift"**  
*Training Level: Performance - Offensive (OSHA - Technician) / Students: 37 / Course Hours: 40 / Location: Santa Clara County*
- 122. (04/19/2013-05/07/2013) HazMat Technician D Week, "C-Shift"**  
*Training Level: Performance - Offensive (OSHA - Technician) / Students: 28 / Course Hours: 40 / Location: Santa Clara County*
- 123. (06/10/2013-06/26/2013) HazMat Specialist F Week, "A" Shift**  
*Training Level: Performance - Offensive (OSHA - Technician) / Students: 30 / Course Hours: 40 / Location: Santa Clara County*
- 124. (06/11/2013-06/27/2013) HazMat Specialist F Week, "B" Shift**  
*Training Level: Performance - Offensive (OSHA - Technician) / Students: 28 / Course Hours: 40 / Location: Santa Clara County*
- 125. (06/28/2013-07/25/2013) HazMat Specialist G, "A-Shift"**  
*Training Level: Performance - Offensive (OSHA - Technician) / Students: 27 / Course Hours: 40 / Location: Santa Clara County*
- 126. (07/08/2013-07/19/2013) HazMat Specialist G, "B-Shift"**  
*Training Level: Performance - Offensive (OSHA - Technician) / Students: 36 / Course Hours: 40 / Location: Santa Clara County*
- 127. (09/03/2013-09/04/2013) Hazardous Materials - Assistant Safety Officer**  
*Training Level: Performance - Offensive (OSHA - Technician) / Students: 10 / Course Hours: 16 / Location: Santa Clara County*
- 128. (10/21/2013-10/22/2013) HazMat/WMD Terrorism for the Technician/Specialist**  
*Training Level: Performance - Offensive (OSHA - Technician) / Students: 28 / Course Hours: 16 / Location: Santa Clara County*
- 129. (11/06/2013-11/07/2013) Hazardous Materials - Assistant Safety Officer**  
*Training Level: Performance - Offensive (OSHA - Technician) / Students: 17 / Course Hours: 16 / Location: Sonoma County*

**130. (12/02/2013-12/02/2013) Biological Incidents Awareness - AWR 118**

*Training Level: Awareness / Students: 60 / Course Hours: 8 / Location: Alameda County*

**131. (12/03/2013-12/04/2013) Emergency Response to Domestic Biological Incidents - PER 220**

*Training Level: Performance - Offensive (OSHA - Technician) / Students: 31 / Course Hours: 16 / Location: Alameda County*

**132. (12/30/2013-12/31/2013) Hazardous Materials First Responder Operations**

*Training Level: Performance - Defensive (OSHA - Operations) / Students: 20 / Course Hours: 16 / Location: Santa Clara County*

## **LE - Law Enforcement**

**133. (01/09/2013-01/11/2013) Critical Incident Response for Supervisors and Managers**

*Training Level: Awareness / Students: 29 / Course Hours: 24 / Location: Contra Costa County*

**134. (01/22/2013-01/23/2013) Talon Robot Advanced Tactical (Operations) Maintenance Course**

*Training Level: Awareness / Students: 17 / Course Hours: 16 / Location: San Mateo County*

**135. (01/23/2013-01/24/2013) Tactical Response to School/Community Violence**

*Training Level: Awareness / Students: 16 / Course Hours: 16 / Location: Alameda County*

**136. (02/05/2013-02/05/2013) Incident Command System (ICS) Application Drill (Drill) (For Sworn Personnel)**

*Training Level: / Students: 27 / Course Hours: 8 / Location: Alameda County*

**137. (02/06/2013-02/07/2013) Tactical Response to School/Community Violence**

*Training Level: Awareness / Students: 15 / Course Hours: 16 / Location: Alameda County*

**138. (02/11/2013-02/13/2013) Critical Incident Response for Supervisors and Managers**

*Training Level: Awareness / Students: 27 / Course Hours: 24 / Location: Alameda County*

**139. (02/16/2013-02/17/2013) Tactical Response to School/Community Violence**

*Training Level: Awareness / Students: 16 / Course Hours: 16 / Location: Solano County*

**140. (02/27/2013-02/28/2013) Mitigation of Explosives Training**

*Training Level: Awareness / Students: 56 / Course Hours: 16 / Location: San Francisco County*

**141. (03/06/2013-03/07/2013) Tactical Response to School/Community Violence**

*Training Level: Awareness / Students: 17 / Course Hours: 16 / Location: Alameda County*

**142. (03/11/2013-03/15/2013) Maritime Interdiction**

*Training Level: Performance - Defensive (OSHA - Operations) / Students: 16 / Course Hours: 40 / Location: San Francisco County*

**143. (03/16/2013-03/17/2013) Tactical Response to School/Community Violence**

*Training Level: Awareness / Students: 17 / Course Hours: 16 / Location: Solano County*

**144. (03/18/2013-03/19/2013) MACTAC, Basic**

*Training Level: Awareness / Students: 25 / Course Hours: 16 / Location: Alameda County*

**145. (03/20/2013-03/22/2013) Critical Incident Response for Supervisors and Managers**

*Training Level: Awareness / Students: 30 / Course Hours: 24 / Location: Alameda County*

- 146. (03/20/2013-03/21/2013) MACTAC, Basic**  
*Training Level: Awareness / Students: 27 / Course Hours: 16 / Location: Alameda County*
- 147. (03/22/2013-03/23/2013) MACTAC, Basic**  
*Training Level: Awareness / Students: 25 / Course Hours: 16 / Location: Alameda County*
- 148. (03/25/2013-03/29/2013) Special Weapons and Tactics, Advanced - Monterey County Sheriff's Office**  
*Training Level: Performance - Defensive (OSHA - Operations) / Students: 26 / Course Hours: 40 / Location: Monterey County*
- 149. (03/29/2013-03/30/2013) Tactical Response to School/Community Violence**  
*Training Level: Awareness / Students: 16 / Course Hours: 16 / Location: Contra Costa County*
- 150. (04/03/2013-04/04/2013) Tactical Response to School/Community Violence**  
*Training Level: Awareness / Students: 16 / Course Hours: 16 / Location: Alameda County*
- 151. (04/08/2013-04/09/2013) MACTAC, Basic**  
*Training Level: Awareness / Students: 23 / Course Hours: 16 / Location: Alameda County*
- 152. (04/10/2013-04/11/2013) MACTAC, Basic**  
*Training Level: Awareness / Students: 24 / Course Hours: 16 / Location: Alameda County*
- 153. (04/12/2013-04/13/2013) MACTAC, Basic**  
*Training Level: Awareness / Students: 21 / Course Hours: 16 / Location: Alameda County*
- 154. (04/15/2013-04/19/2013) Maritime Interdiction**  
*Training Level: Performance - Defensive (OSHA - Operations) / Students: 16 / Course Hours: 40 / Location: San Francisco County*
- 155. (04/16/2013-04/18/2013) Critical Incident Response for Supervisors and Managers**  
*Training Level: Awareness / Students: 31 / Course Hours: 24 / Location: Marin County*
- 156. (04/23/2013-04/25/2013) Remotec Robots Tactical Maintenance & Advanced Operations Course**  
*Training Level: Performance - Offensive (OSHA - Technician) / Students: 16 / Course Hours: 24 / Location: San Mateo County*
- 157. (04/23/2013-04/25/2013) Critical Incident Response for Supervisors and Managers**  
*Training Level: Awareness / Students: 29 / Course Hours: 24 / Location: Santa Clara County*
- 158. (04/27/2013-04/28/2013) Tactical Response to School/Community Violence**  
*Training Level: Awareness / Students: 16 / Course Hours: 16 / Location: Marin County*
- 159. (05/01/2013-05/03/2013) Critical Incident Response for Supervisors and Managers**  
*Training Level: Awareness / Students: 26 / Course Hours: 24 / Location: Alameda County*
- 160. (05/01/2013-05/02/2013) Tactical Response to School/Community Violence**  
*Training Level: Awareness / Students: 12 / Course Hours: 16 / Location: Monterey County*
- 161. (05/03/2013-05/04/2013) Tactical Response to School/Community Violence**  
*Training Level: Awareness / Students: 6 / Course Hours: 16 / Location: Monterey County*
- 162. (05/14/2013-05/16/2013) Precision Aim and Simultaneous Precision Disruption Course**  
*Training Level: Awareness / Students: 22 / Course Hours: 24 / Location: Santa Clara County*
- 163. (05/15/2013-05/16/2013) Tactical Response to School/Community Violence**  
*Training Level: Awareness / Students: 16 / Course Hours: 16 / Location: Alameda County*

- 164. (05/29/2013-05/30/2013) Tactical Response to School/Community Violence**  
*Training Level: Awareness / Students: 16 / Course Hours: 16 / Location: Solano County*
- 165. (06/03/2013-06/05/2013) Critical Incident Response for Supervisors and Managers**  
*Training Level: Awareness / Students: 24 / Course Hours: 24 / Location: Santa Clara County*
- 166. (06/08/2013-06/09/2013) Tactical Response to School/Community Violence**  
*Training Level: Awareness / Students: 16 / Course Hours: 16 / Location: Marin County*
- 167. (06/12/2013-06/13/2013) Tactical Response to School/Community Violence**  
*Training Level: Awareness / Students: 15 / Course Hours: 16 / Location: Alameda County*
- 168. (06/17/2013-06/18/2013) MACTAC, Basic**  
*Training Level: Awareness / Students: 22 / Course Hours: 16 / Location: Alameda County*
- 169. (06/18/2013-06/18/2013) HazMatIQ Air Monitoring Training**  
*Training Level: Awareness / Students: 17 / Course Hours: 0 / Location: San Mateo County*
- 170. (06/19/2013-06/20/2013) MACTAC, Basic**  
*Training Level: Awareness / Students: 27 / Course Hours: 16 / Location: Alameda County*
- 171. (06/19/2013-06/19/2013) HazMatIQ Air Monitoring Training**  
*Training Level: Awareness / Students: 8 / Course Hours: 8 / Location: San Mateo County*
- 172. (06/20/2013-06/21/2013) Tactical Response to School/Community Violence**  
*Training Level: Awareness / Students: 13 / Course Hours: 16 / Location: Santa Cruz County*
- 173. (06/21/2013-06/22/2013) MACTAC, Basic**  
*Training Level: Awareness / Students: 17 / Course Hours: 16 / Location: Alameda County*
- 174. (06/22/2013-06/23/2013) Tactical Response to School/Community Violence**  
*Training Level: Awareness / Students: 7 / Course Hours: 16 / Location: Santa Cruz County*
- 175. (07/08/2013-07/09/2013) Tactical Response to School/Community Violence**  
*Training Level: Awareness / Students: 17 / Course Hours: 16 / Location: Solano County*
- 176. (07/08/2013-07/08/2013) Law Enforcement Tactical Lifesaver Course**  
*Training Level: Awareness / Students: 23 / Course Hours: 8 / Location: Alameda County*
- 177. (07/09/2013-07/09/2013) Law Enforcement Tactical Lifesaver Course**  
*Training Level: Awareness / Students: 21 / Course Hours: 8 / Location: Alameda County*
- 178. (07/10/2013-07/10/2013) Law Enforcement Tactical Lifesaver Course**  
*Training Level: Awareness / Students: 30 / Course Hours: 8 / Location: Alameda County*
- 179. (07/11/2013-07/11/2013) Law Enforcement Tactical Lifesaver Course**  
*Training Level: Awareness / Students: 33 / Course Hours: 8 / Location: Alameda County*
- 180. (07/12/2013-07/13/2013) Tactical Response to School/Community Violence**  
*Training Level: Awareness / Students: 16 / Course Hours: 16 / Location: Solano County*
- 181. (07/12/2013-07/12/2013) Law Enforcement Tactical Lifesaver Course**  
*Training Level: Awareness / Students: 32 / Course Hours: 8 / Location: Alameda County*
- 182. (07/15/2013-07/15/2013) Law Enforcement Tactical Lifesaver Course**  
*Training Level: Awareness / Students: 32 / Course Hours: 8 / Location: Alameda County*

- 183. (07/16/2013-07/17/2013) Advanced Armored Vehicle Workshop: Issues, Models and Operations**  
*Training Level: Awareness / Students: 33 / Course Hours: 16 / Location: Alameda County*
- 184. (07/18/2013-07/18/2013) Law Enforcement Tactical Lifesaver Course**  
*Training Level: Awareness / Students: 26 / Course Hours: 8 / Location: Monterey County*
- 185. (07/19/2013-07/19/2013) Law Enforcement Tactical Lifesaver Course**  
*Training Level: Awareness / Students: 29 / Course Hours: 8 / Location: Monterey County*
- 186. (08/08/2013-08/09/2013) Tactical Response to School/Community Violence**  
*Training Level: Awareness / Students: 17 / Course Hours: 16 / Location: Solano County*
- 187. (08/13/2013-08/15/2013) Critical Incident Response for Supervisors and Managers**  
*Training Level: Awareness / Students: 27 / Course Hours: 24 / Location: Alameda County*
- 188. (08/16/2013-08/17/2013) Tactical Response to School/Community Violence**  
*Training Level: Awareness / Students: 17 / Course Hours: 16 / Location: Solano County*
- 189. (08/19/2013-08/23/2013) Tactical Intelligence Analysis for Law Enforcement**  
*Training Level: Not Applicable / Students: 19 / Course Hours: 40 / Location: Alameda County*
- 190. (08/23/2013-08/23/2013) Active Shooter Response**  
*Training Level: Awareness / Students: 10 / Course Hours: 8 / Location: Contra Costa County*
- 191. (08/24/2013-08/24/2013) Active Shooter Response**  
*Training Level: Awareness / Students: 10 / Course Hours: 8 / Location: Contra Costa County*
- 192. (08/25/2013-08/25/2013) Active Shooter Response**  
*Training Level: Awareness / Students: 7 / Course Hours: 8 / Location: Contra Costa County*
- 193. (08/26/2013-08/26/2013) Active Shooter Response**  
*Training Level: Awareness / Students: 10 / Course Hours: 8 / Location: Contra Costa County*
- 194. (08/27/2013-08/27/2013) Active Shooter Response**  
*Training Level: Awareness / Students: 9 / Course Hours: 8 / Location: Contra Costa County*
- 195. (08/28/2013-08/28/2013) Active Shooter Response**  
*Training Level: Awareness / Students: 8 / Course Hours: 8 / Location: Contra Costa County*
- 196. (09/11/2013-09/12/2013) Tactical Response to School/Community Violence**  
*Training Level: Awareness / Students: 15 / Course Hours: 16 / Location: Solano County*
- 197. (09/16/2013-09/17/2013) MACTAC, Basic**  
*Training Level: Awareness / Students: 20 / Course Hours: 16 / Location: Alameda County*
- 198. (09/18/2013-09/19/2013) MACTAC, Basic**  
*Training Level: Awareness / Students: 23 / Course Hours: 16 / Location: Alameda County*
- 199. (09/20/2013-09/21/2013) MACTAC, Basic**  
*Training Level: Awareness / Students: 22 / Course Hours: 16 / Location: Alameda County*
- 200. (09/25/2013-09/27/2013) Critical Incident Response for Supervisors and Managers**  
*Training Level: Awareness / Students: 26 / Course Hours: 24 / Location: Santa Clara County*
- 201. (09/27/2013-09/28/2013) Tactical Response to School/Community Violence**  
*Training Level: Awareness / Students: 18 / Course Hours: 16 / Location: San Mateo County*

- 202. (10/04/2013-10/05/2013) Tactical Response to School/Community Violence**  
*Training Level: Awareness / Students: 17 / Course Hours: 16 / Location: San Mateo County*
- 203. (10/14/2013-10/18/2013) Tactical Intelligence Analysis for Law Enforcement**  
*Training Level: Not Applicable / Students: 16 / Course Hours: 40 / Location: Alameda County*
- 204. (10/16/2013-10/18/2013) Critical Incident Response for Supervisors and Managers**  
*Training Level: Awareness / Students: 29 / Course Hours: 24 / Location: Alameda County*
- 205. (10/25/2013-10/26/2013) Tactical Response to School/Community Violence**  
*Training Level: Awareness / Students: 14 / Course Hours: 16 / Location: Sonoma County*
- 206. (11/01/2013-11/02/2013) Tactical Response to School/Community Violence**  
*Training Level: Awareness / Students: 17 / Course Hours: 16 / Location: San Mateo County*
- 207. (11/04/2013-11/05/2013) MACTAC, Basic**  
*Training Level: Awareness / Students: 22 / Course Hours: 16 / Location: Monterey County*
- 208. (11/04/2013-11/15/2013) Bomb Squad / SWAT Interoperability Course**  
*Training Level: Awareness / Students: 9 / Course Hours: 80 / Location: Alameda County*
- 209. (11/06/2013-11/07/2013) MACTAC, Basic**  
*Training Level: Awareness / Students: 19 / Course Hours: 16 / Location: Monterey County*
- 210. (11/12/2013-11/13/2013) Tactical Response to School/Community Violence**  
*Training Level: Awareness / Students: 12 / Course Hours: 16 / Location: Contra Costa County*
- 211. (11/13/2013-11/13/2013) Large Vehicle Borne Countermeasures**  
*Training Level: Performance - Defensive (OSHA - Operations) / Students: 20 / Course Hours: 8 / Location: Santa Clara County*
- 212. (11/13/2013-11/14/2013) Advanced Armored Vehicle Workshop: Issues, Models and Operations**  
*Training Level: Awareness / Students: 31 / Course Hours: 16 / Location: Marin County*
- 213. (11/15/2013-11/16/2013) Tactical Response to School/Community Violence**  
*Training Level: Awareness / Students: 18 / Course Hours: 16 / Location: San Mateo County*
- 214. (11/18/2013-11/21/2013) Tactical/Incident Commander's Course**  
*Training Level: Awareness / Students: 18 / Course Hours: 32 / Location: Monterey County*
- 215. (11/18/2013-11/22/2013) Advanced Threat Assessment Course**  
*Training Level: Awareness / Students: 17 / Course Hours: 40 / Location: Alameda County*
- 216. (11/20/2013-11/22/2013) Critical Incident Response for Supervisors and Managers**  
*Training Level: Awareness / Students: 17 / Course Hours: 24 / Location: Solano County*
- 217. (11/22/2013-11/23/2013) Tactical Response to School/Community Violence**  
*Training Level: Awareness / Students: 12 / Course Hours: 16 / Location: Alameda County*
- 218. (12/11/2013-12/13/2013) Critical Incident Response for Supervisors and Managers**  
*Training Level: Awareness / Students: 22 / Course Hours: 24 / Location: Alameda County*
- 219. (12/18/2013-12/18/2013) Law Enforcement Tactical Lifesaver Course**  
*Training Level: Awareness / Students: 29 / Course Hours: 8 / Location: Alameda County*
- 220. (12/19/2013-12/19/2013) Law Enforcement Tactical Lifesaver Course**  
*Training Level: Awareness / Students: 30 / Course Hours: 8 / Location: Alameda County*



## PH - Public Health

**221. (02/25/2013-02/26/2013) Operational Response to Mass Casualty Incidents (ORMAC)**

*Training Level: Awareness / Students: 102 / Course Hours: 16 / Location: Contra Costa County*

**222. (09/23/2013-09/24/2013) Operational Response to Mass Casualty Incidents (ORMAC)**

*Training Level: Awareness / Students: 75 / Course Hours: 16 / Location: Marin County*

**223. (12/04/2013-12/05/2013) Operational Response to Mass Casualty Incidents (ORMAC)**

*Training Level: Awareness / Students: 47 / Course Hours: 16 / Location: Santa Clara County*

## PNP - Not for Profit / Non Profit

**224. (12/03/2013-12/03/2013) School Violence & The Active Shooter**

*Training Level: Awareness / Students: 59 / Course Hours: 4 / Location: Marin County*

**225. (12/03/2013-12/03/2013) School Violence & The Active Shooter**

*Training Level: Awareness / Students: 35 / Course Hours: 4 / Location: Marin County*

**226. (12/06/2013-12/06/2013) School Violence & The Active Shooter**

*Training Level: Awareness / Students: 60 / Course Hours: 4 / Location: Alameda County*